

OBERTURA DOLÇAINERA

Tarota

Juan Miguel Calabuig - Tatxa

2024

Grandíós ♩ = 60

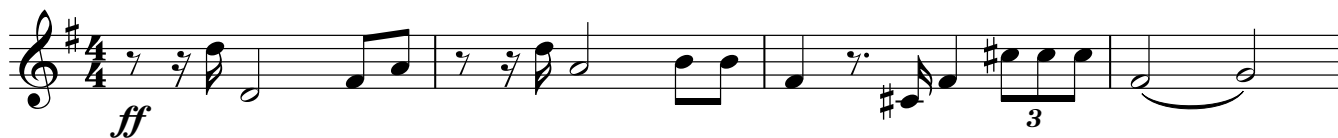

A Viu ♩ = 140 10

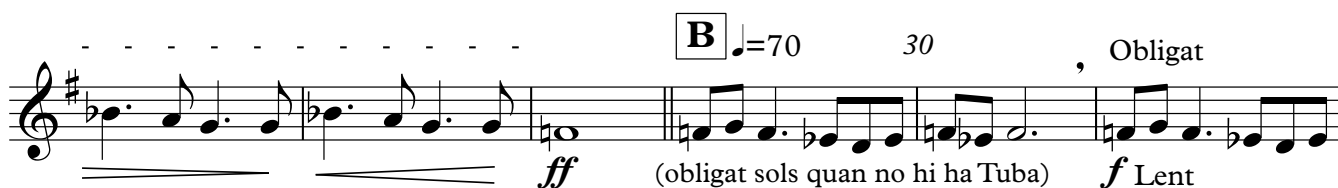

45

50

55 **rall.**

C **Viu** ♩ = 140 60 **ff**

65 70

75

Grandíós ♩ = 60 80 **f** **ff** **ff**

85 **accel.**

90 **Viu** ♩ = 140

95 **mf** **ff**
